



BEAUFORT GREEN

New King's Road, SW6

£1,900 Per month



Set within an attractive period building with commercial premises below, this bright and practical home offers approximately 354 sq ft.

The property features an open-plan kitchen/reception room, creating an inviting space for both relaxing and dining, with a neatly fitted kitchen. The bedroom is a well-proportioned double with room for wardrobes, while the bathroom is finished with a bath and shower attachment, WC and basin.

Situated on New King's Road, the property is well placed for the shops, cafés, restaurants and amenities of Parsons Green, Fulham Road and the surrounding area. Parsons Green Underground Station is within easy reach, offering District Line connections into central London.





BEAUFORT GREEN

BEAUFORT GREEN

New Kings Road, SW6

Approximate Gross Internal Area
32.88 sq m / 354 sq ft

(CH = Ceiling Heights)

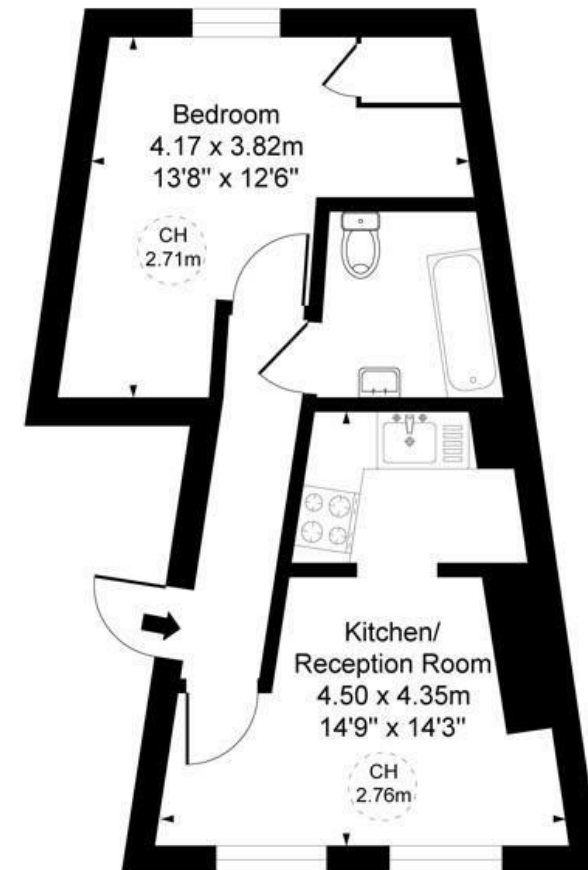

First Floor

At a Glance.

- First floor flat
- One double bedroom
- Period building on New King's Road
- Excellent Parsons Green location
- Close to local shops, cafés and transport links

This plan is not to scale. It is for guidance and not for valuation purposes.
All measurements and areas are approximate only, and have been prepared in accordance with the current edition of the RICS Code of Measuring Practice.

BEAUFORT GREEN

02074594100

charlie@beaufortgreen.co.uk

263 New Kings Road
London
SW16 1DB